Created with SnapGene®

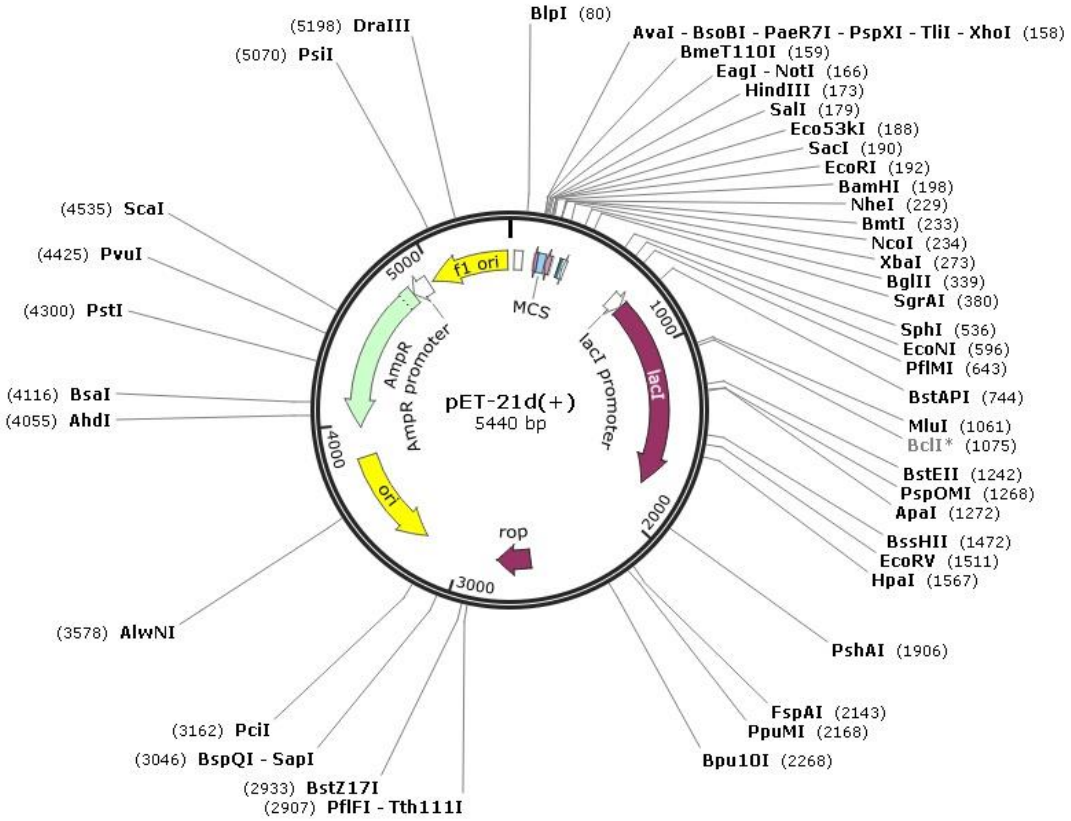


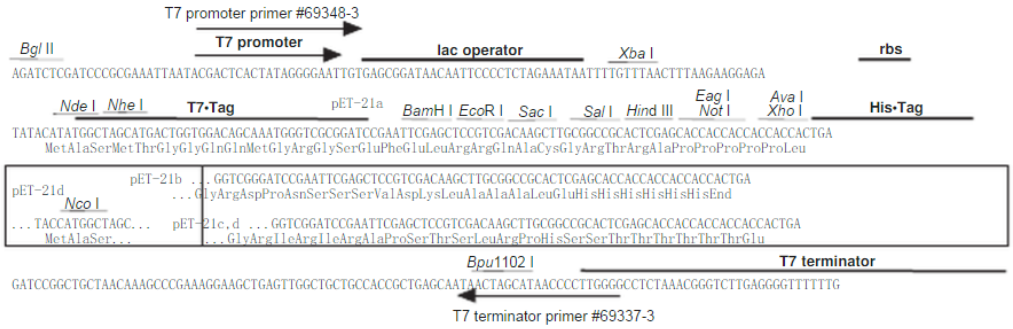


**pET-21a-d(+) cloning/expression region**