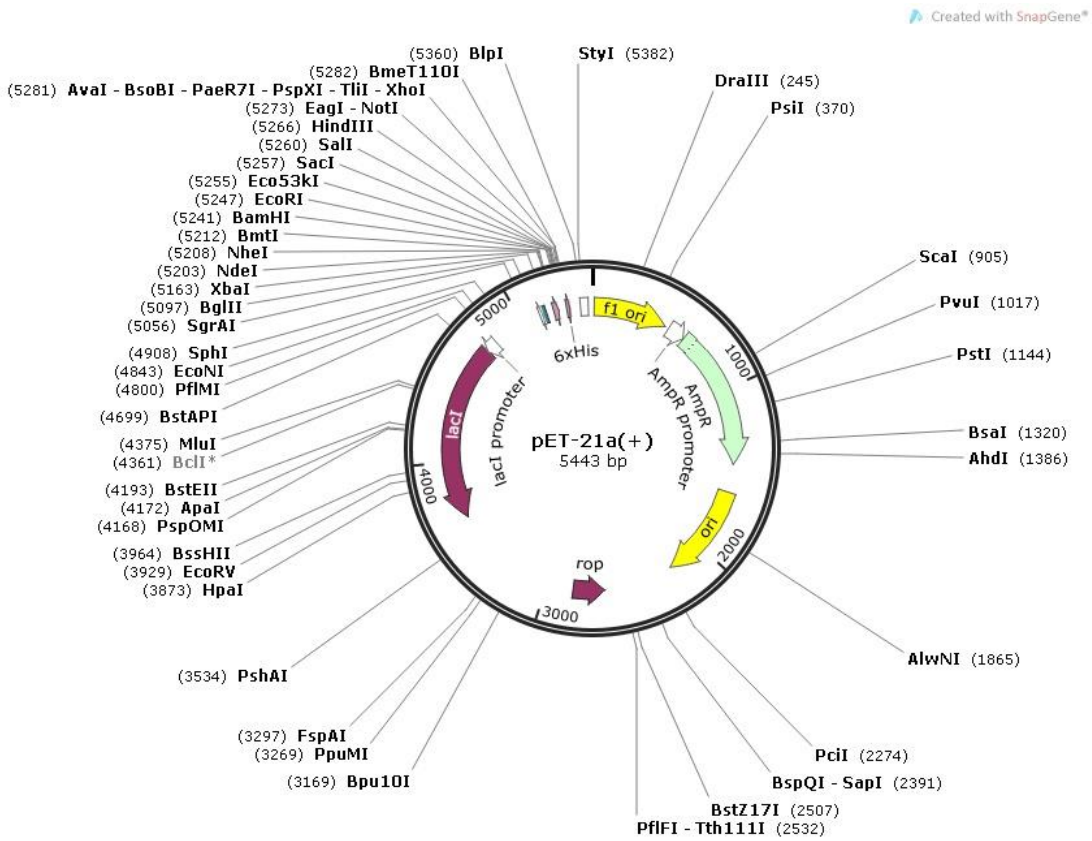

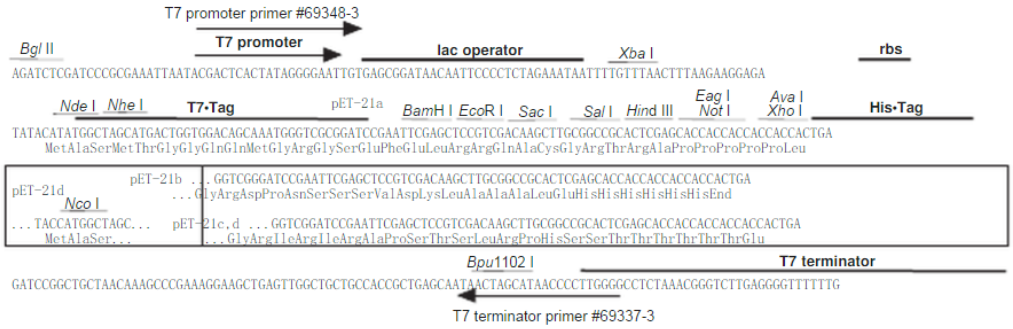

pET-21a-d(+) cloning/expression region