888.267.4436
techsupport@origene.com
www.origene.com

Name: Recombinant protein of human polymerase (RNA) III (DNA directed) polypeptide H (22.9kD) (POLR3H), transcript variant 3

Catalog: TP310633

Product Data Sheet

Gene Name: Homo sapiens RNA polymerase III subunit H (POLR3H), transcript variant 3
GenBank accession: NM_001018050

Description: Recombinant protein of human polymerase (RNA) III (DNA directed) polypeptide H (22.9kD) (POLR3H), transcript variant 3

Amount: 20 ug

Buffer and Storage: 25 mM Tris.HCl, pH 7.3, 100 mM glycine, 10% glycerol.

Source: Recombinant protein was produced with TrueORF clone, RC210633, encoding the full-length human POLR3H with C-terminal DDK tag, from human HEK293 cells.

Protein Accn: NP_001018060

Gene Synonym: RPC22.9; RPC8

Predicted molecular weight: 22.7 kDa

Tags: C-terminal MYC/DDK

Purity: > 80% as determined by SDS-PAGE and Coomassie blue staining.

Concentration: >50 ug/mL as determined by microplate BCA method

Protein Gel Analysis Data:

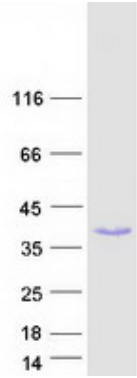

Purified recombinant protein POLR3H was analyzed by SDS-PAGE gel and Coomossie Blue Staining.

This product is for research and development use only. Not for use in human.
© 2017 OriGene Technologies, Inc. 9620 Medical Center Dr., Suite 200, Rockville, MD 20850