888.267.4436
techsupport@origene.com
www.origene.com

Name: Purified recombinant protein of Homo sapiens adenosine kinase (ADK), transcript variant ADK-short

Catalog: TP300628

Product Data Sheet

Gene Name: Homo sapiens adenosine kinase (ADK), transcript variant 1
GenBank accession: NM_001123

Description: Purified recombinant protein of Homo sapiens adenosine kinase (ADK), transcript variant ADK-short

Amount: 20 ug

Buffer and Storage: 25 mM Tris.HCl, pH 7.3, 100 mM glycine, 10% glycerol.

Source: Recombinant protein was produced with TrueORF clone, RC200628, encoding the full-length human ADK with C-terminal DDK tag, from human HEK293 cells.

Protein Accn: NP_001114

Gene Synonym: AK

Predicted molecular weight: 38.5 kDa

Tags: C-terminal MYC/DDK

Purity: > 80% as determined by SDS-PAGE and Coomassie blue staining.

Concentration: >50 ug/mL as determined by microplate BCA method

Protein Gel Analysis Data:

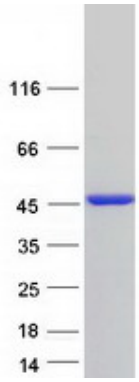

Purified recombinant protein ADK was analyzed by SDS-PAGE gel and Coomossie Blue Staining.

This product is for research and development use only. Not for use in human.

© 2017 OriGene Technologies, Inc. 9620 Medical Center Dr., Suite 200, Rockville, MD 20850